

单抗

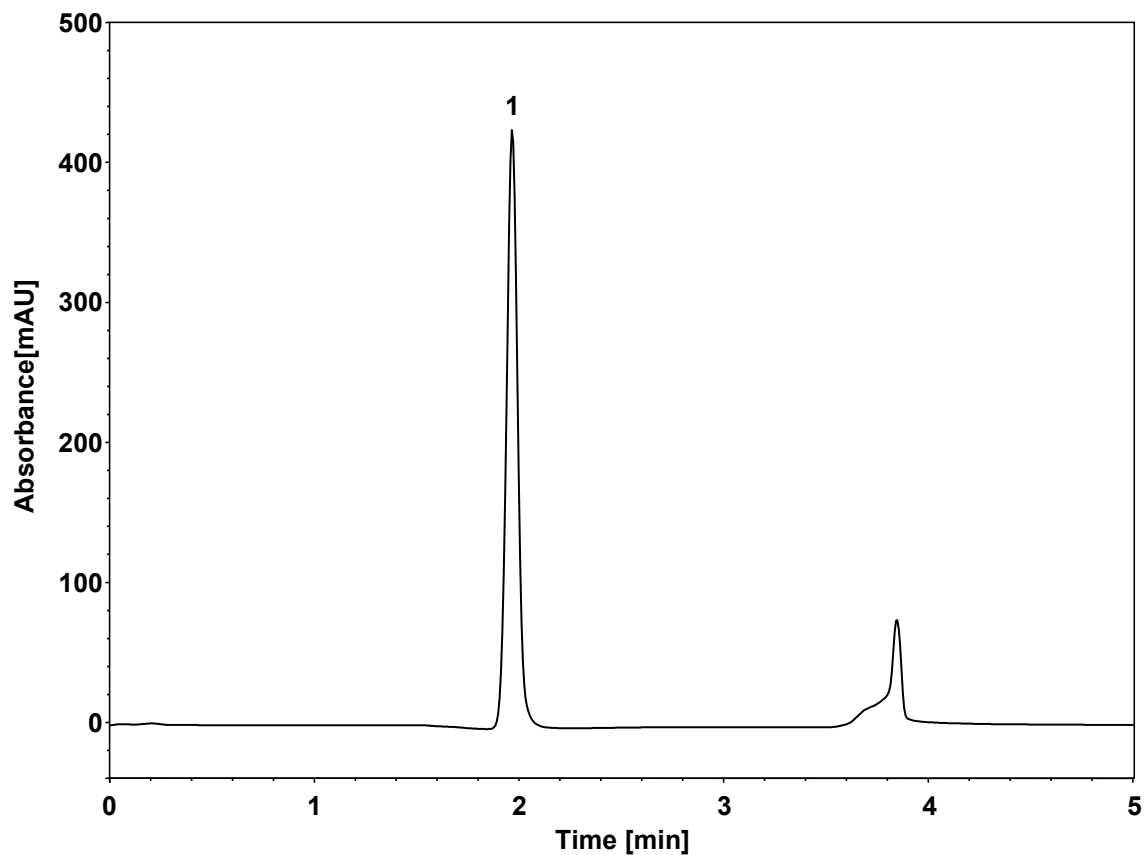

Column: BioCore Protein A, 15 μ m
Dimension: 4.6 \times 30 mm
Mobile Phase: A) 5/95 v/v MeCN/150 mM NaCl in 50 mM Na₂HPO₄, pH7.5
B) 5/95 v/v MeCN/20 mM Sodium citrate, pH3.0

Gradient:

t (min)	%A	%B
0.00	100	0
1.00	100	0
1.01	0	100
3.00	0	100
3.01	100	0
5.00	100	0

Flow Rate: 2 mL/min
Temperature: 25 $^{\circ}$ C
Injection: 10 μ L
Detection: UV 280 nm
Instrument: Agilent Infinity II 1260 (Bio)
Sample: 单抗
Peak: 1. 单抗